

KOLB LAND CONSULTING, INC.
LAND SURVEYING • SUBDIVIDING • LAND PLANNING

929 WILLIAMS STREET LAKE GENEVA, WISCONSIN 53147 414-248-3697

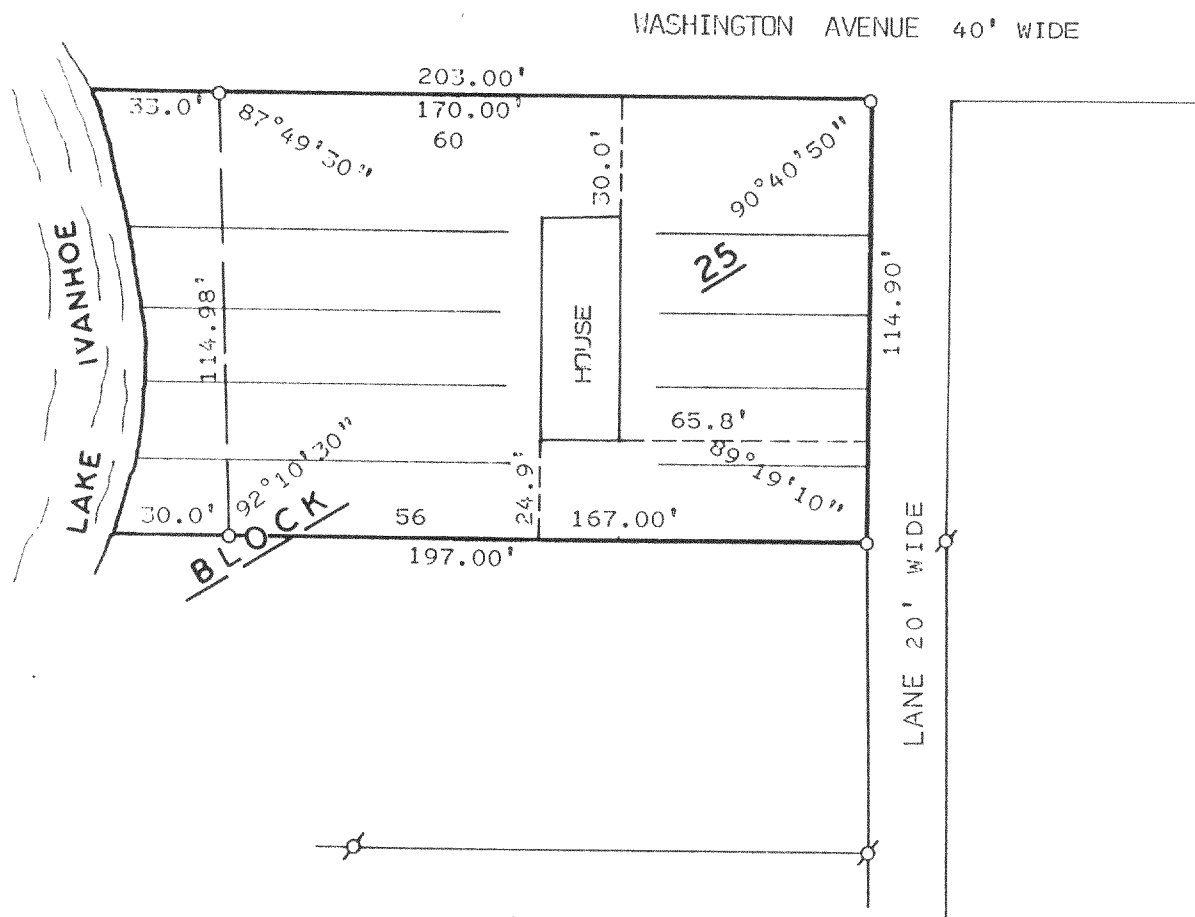

PLAT OF SURVEY OF

LOTS 56-60, BLOCK 25 OF LAKE IVANHOE
RESORT A SUBDIVISION LOCATED IN SECTION
3, T1N, R18E, TOWN OF BLOOMFIELD, WAL-
WORTH COUNTY, WISCONSIN.

ORDERED BY: GEORGE KIDD
RT.3 BOX 632
LAKE GENEVA, WI. 53147

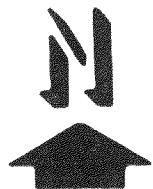
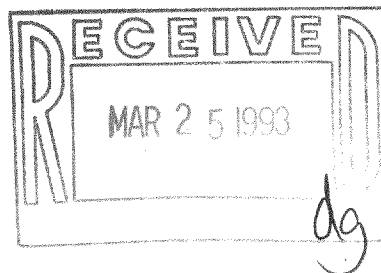

SCALE: 1" = 50'
LEGEND

⊗ - IRON PIPE FOUND
○ - IRON PIPE SET

I, HAROLD H. KOLB, DO HEREBY CERTIFY THAT I
HAVE SURVEYED THE PROPERTY HEREON DESCRIBED
ACCORDING TO THE OFFICIAL RECORDS, AND THAT
THE PLAT HEREON IS A CORRECT REPRESENTATION
OF THE LOT LINES TO THE BEST OF MY KNOWLEDGE
AND BELIEF. THIS SURVEY IS NOT VALID UNLESS
THE SURVEYOR'S SIGNATURE IS IN RED.

HAROLD H. KOLB

WISCONSIN REGISTERED LAND SURVEYOR, S-187

DATE 118-1190

REVISED

REVISED

MIR-440